



Consultation Team  
Surface Strategy & Planning  
Transport for London

Reply to;

FREEPOST TFL  
CONSULTATIONS

14 March 2017

Dear Sir / Madam,

## **Proposed safety improvements at Brecknock Road/Camden Road/York Way junction**

I'm writing to let you know about planned improvements to the highway layout at Camden Road junction with Brecknock Road and York Way.

We plan to improve the pedestrian facilities and road safety at this junction by removing an existing traffic island and providing a kerb build out on Brecknock Road.

Our plans will create more footway space and allow pedestrians to cross the road in one movement. The changes will also help motorists to better position themselves when making the right turn from Brecknock Road onto Camden Road.

We also propose to install Advanced Stop Lines (ASLs) on all approaches, to allow cyclists wait in front of other traffic at lights and make them more visible to motorists.

The carriageway and footway will be renewed, to enhance the overall quality of the junction.

A plan setting out our proposals is attached behind this letter.

If you have any comments or questions, you can email us at [STEngagement@tfl.gov.uk](mailto:STEngagement@tfl.gov.uk) or write to us using the details above. Please get in touch by: Friday 7 April 2017

Yours faithfully,

A handwritten signature in black ink that reads "M Constantinou".

Mario Constantinou  
Consultation Officer  
Transport for London



# Proposed Safety Improvements at Camden Road / Brecknock Road / York Way Junction

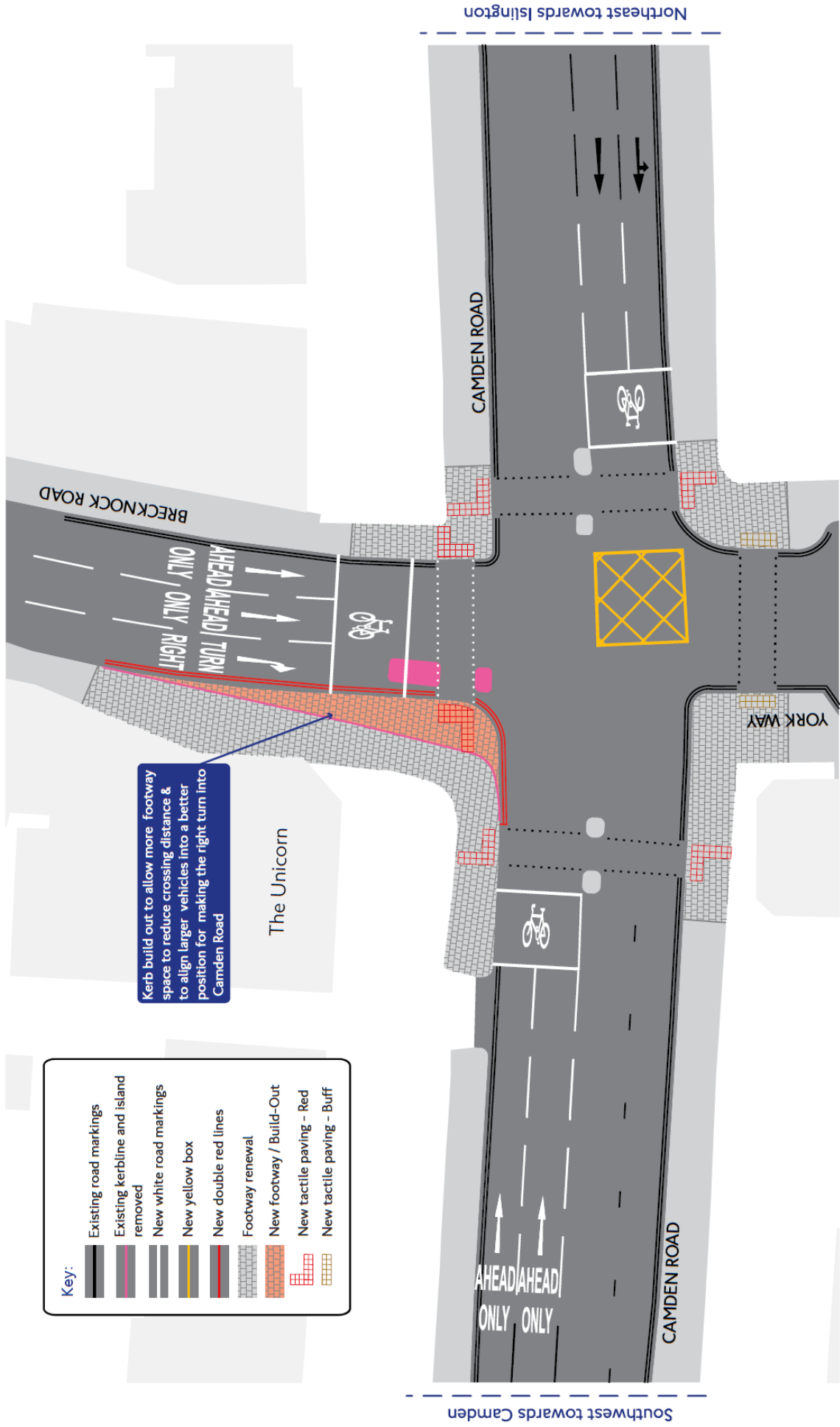

Key:

	Existing road markings
	Existing kerbline and island removed
	New white road markings
	New yellow box
	New double red lines
	Footway renewal
	New footway / Build-Out
	New tactile paving - Red
	New tactile paving - Buff

Kerb build out to allow more footway space to reduce crossing distance & to align larger vehicles into a better position for making the right turn into Camden Road

The Unicorn